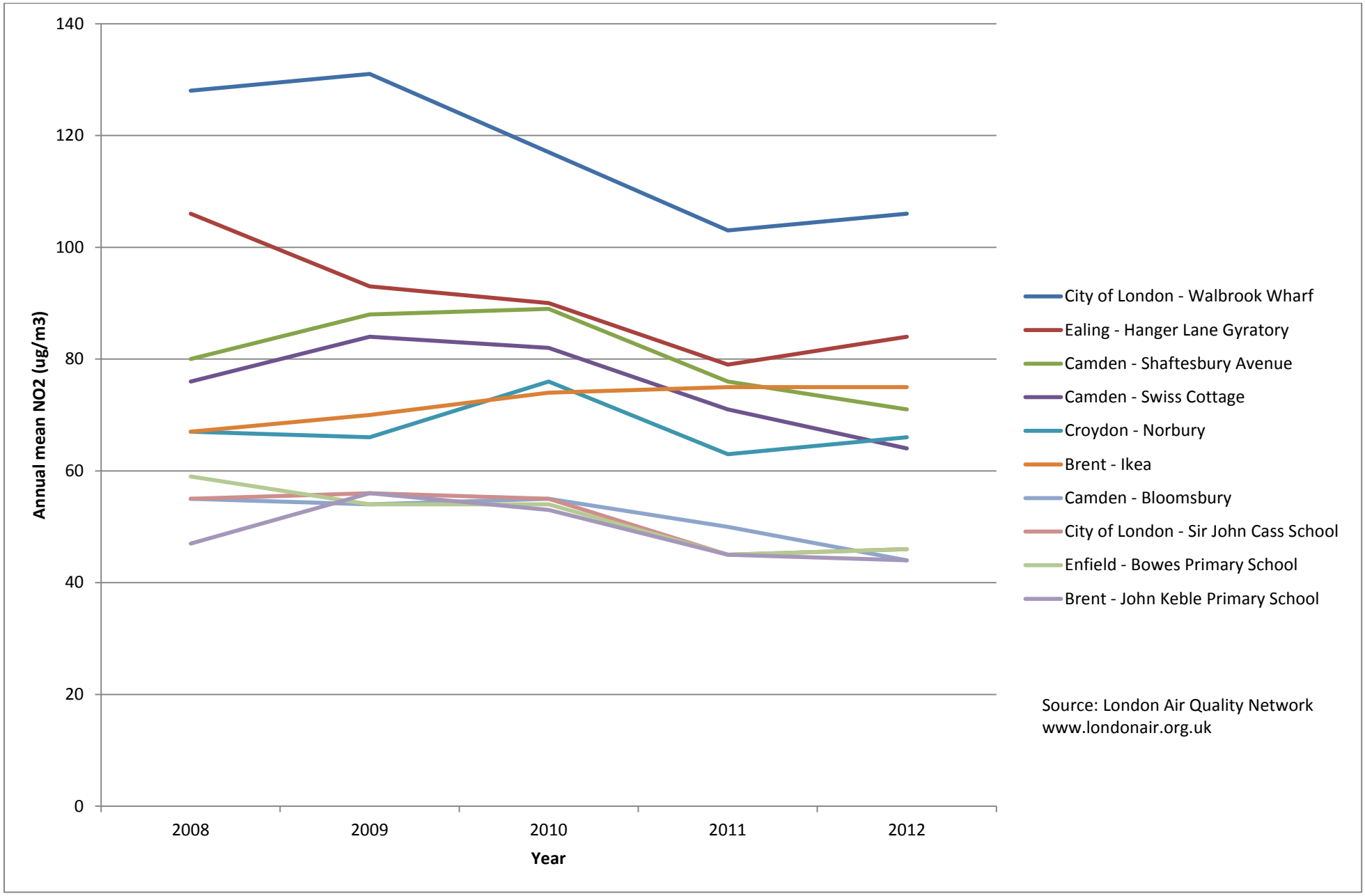Annual mean concentrations of nitrogen dioxide (NO_2)